

ELEVATION

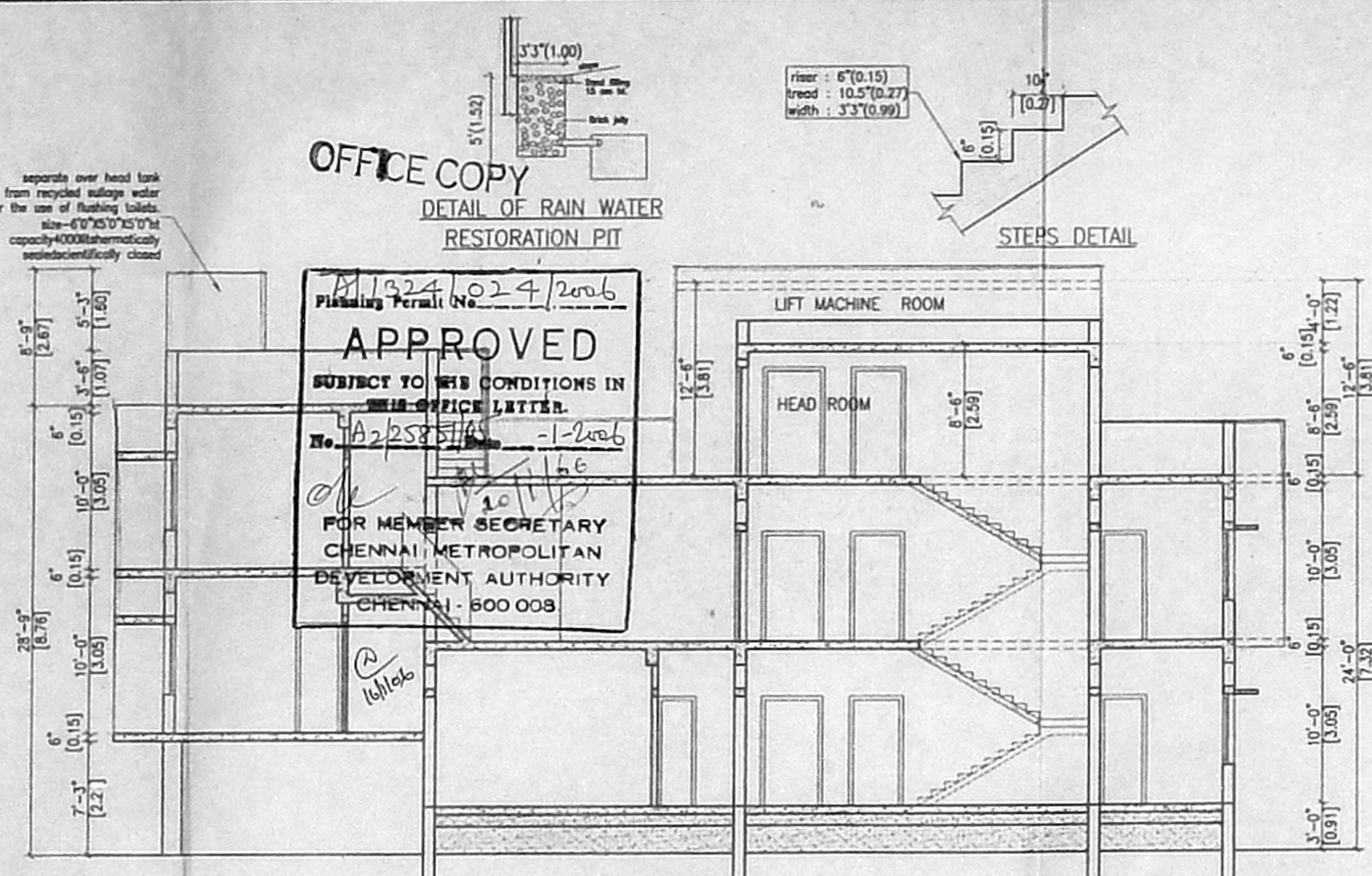

SECTION AT "A-A"

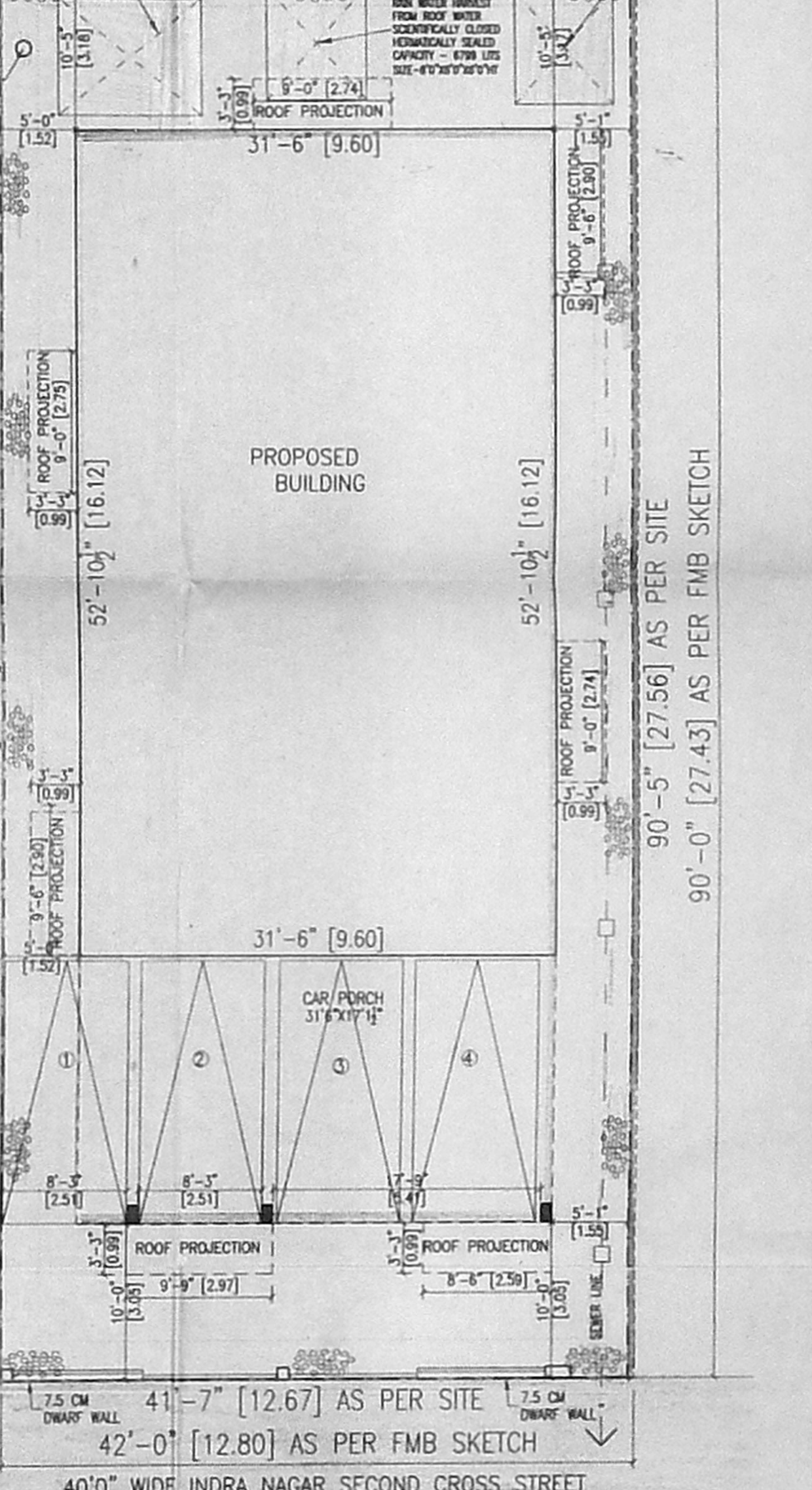
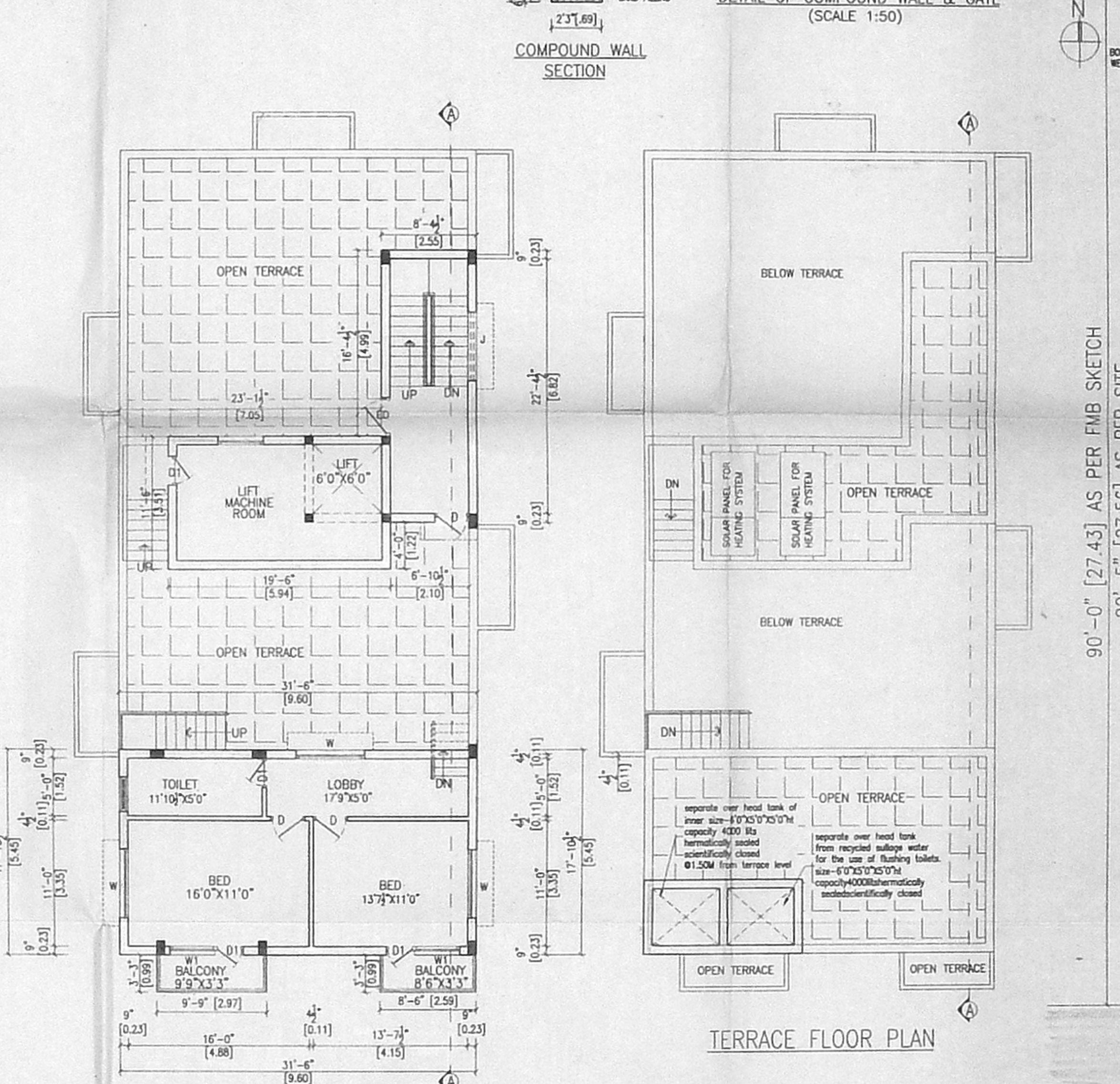
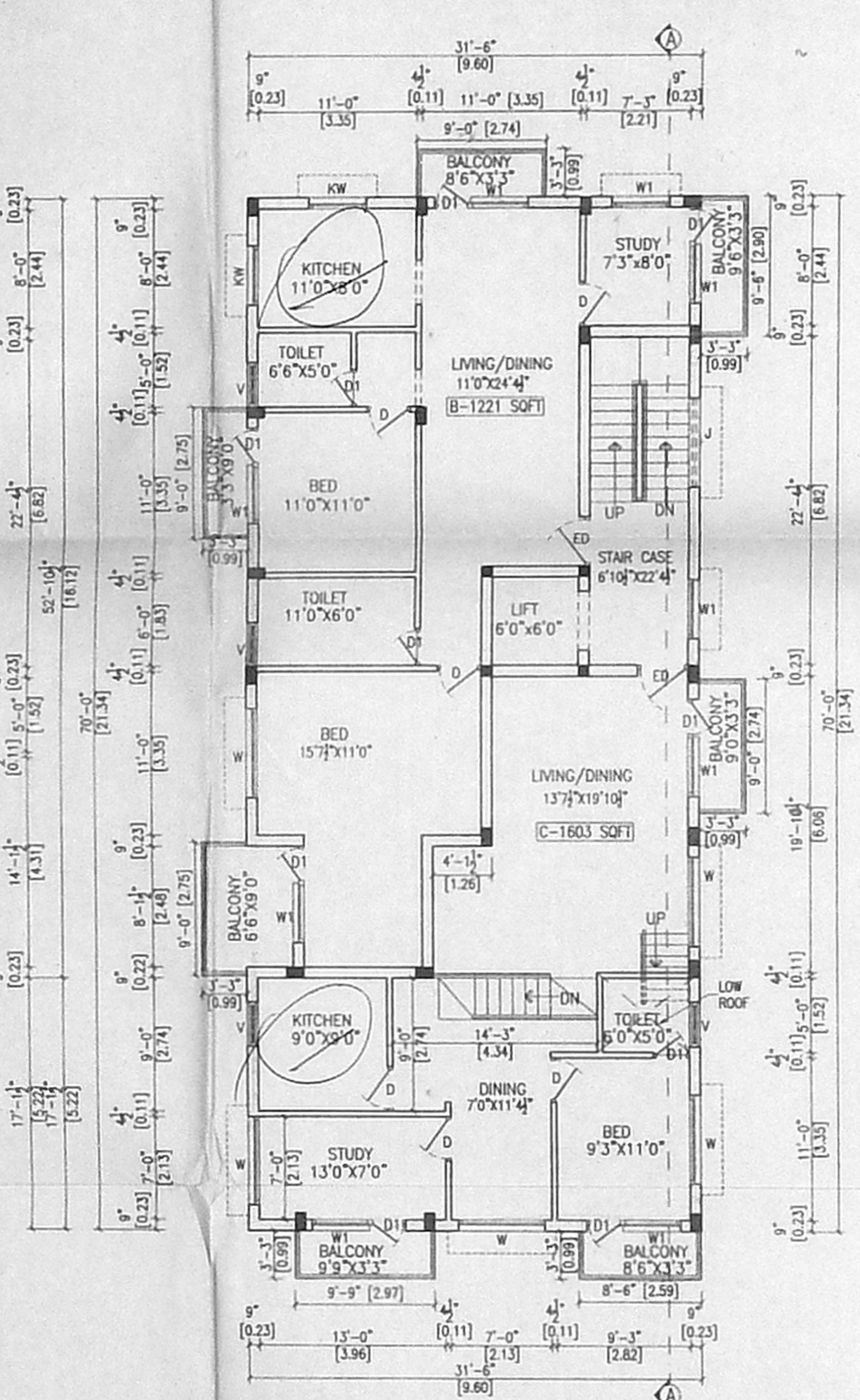
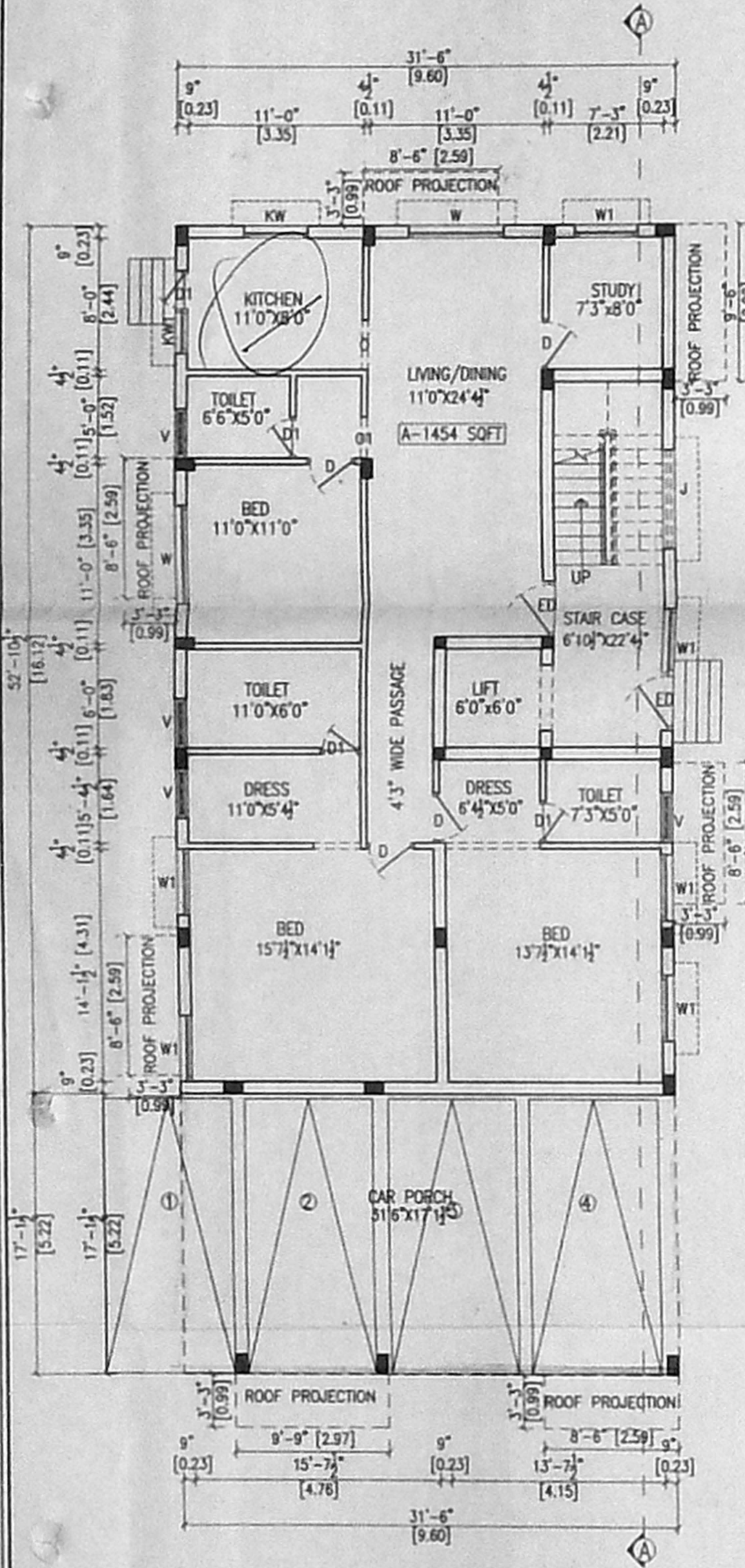
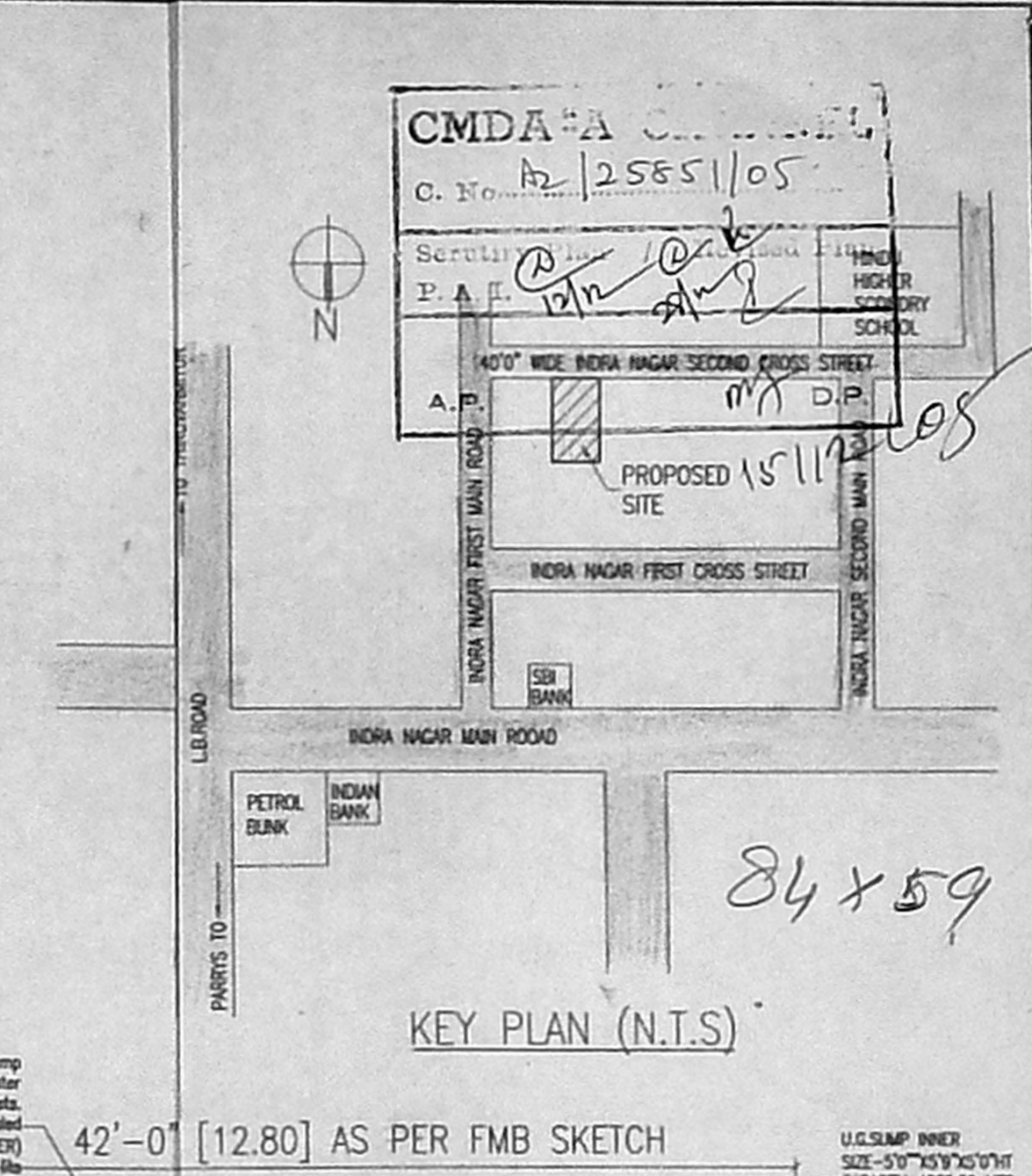
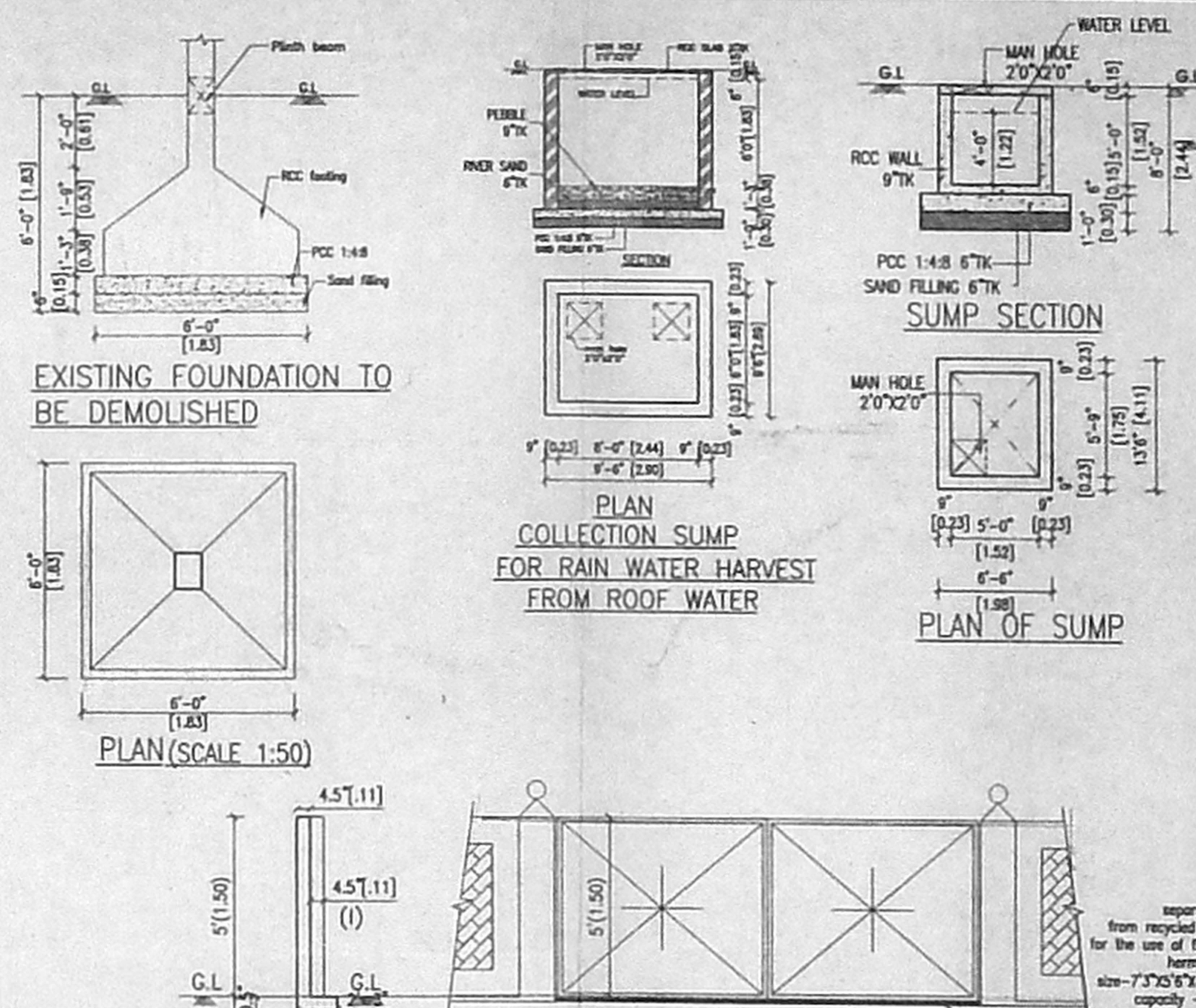

PLAN SHOWING THE PROPOSED BUILDING AT PLOT NO.349 W, OLD DOOR NO.19, NEW DOOR NO.4, INDRA NAGAR, SECOND CROSS STREET, ADYAR CHENNAI-600 020, IN T.S.NO 50, KALKUNDAM VILLAGE, BLOCK NO.14, CHENNAI DISTRICT & TALUK, DIVISION NO:-151 ZONE NO:- 10 SCALE :- 1:100 (ALL DIMENSION ARE IN FEET AND METRE)

AREA STATEMENT	
PLOT AREA (AS PER SITE)	3760.00 SFT. 349.44 SQ.M.
STILT FLOOR (non F.S.I.)	540.00 SFT. 50.18 SQ.M.
GROUND FLOOR AREA	1666.00 SFT. 154.83 SQ.M.
FIRST FLOOR AREA	2412.00 SFT. 224.16 SQ.M.
SECOND FLOOR AREA	622.00 SFT. 57.80 SQ.M.
TOTAL FLOOR AREA	4700.00 SFT. 436.79 SQ.M.
HEAD ROOM AREA	419.00 SFT. 38.94 SQ.M.

SCHEDULE OF JOINERIES	
ED	ENTRANCE DOOR 3'6"x7'0" 1.06X2.13
D	DOOR 3'0"x7'0" 0.91X2.13
D1	DOOR 1 2'6"x7'0" 0.76X2.13
W	WINDOW 6'0"x4'6" 1.22X1.37
W1	WINDOW 1 4'0"x4'6" 1.22X1.37
W2	WINDOW 2 3'0"x4'6" 0.91X1.37
V	VENTILATOR 4'0"x2'0" 1.22X0.61
V1	VENTILATOR 1 3'0"x2'0"

SPECIFICATIONS	
1.	FOUNDATION : ISOLATED R.C.FOUNDATION OVER P.C.C. & SAND FILLING.
2.	SUPER STRUCTURE: R.C.C.FRAME WORK & BRICK WORK IN 1:6 C.M.
3.	R.C.C. WORK : R.C.C.SLABS,LINTEL,BEAMS AND SUNSHADES IN R.C.C.1:2:4. WITH SUITABLE REINFORCEMENT
4.	FLOORING : MOSAIC/MARBLE/GRANITE/CERAMIC/TILES
5.	PLASTERING : PLASTERING IN C.M. : 1:5 WITH ONE COAT OF CEMENT PAINT.
6.	WEATHERING COURSE: BRICK JELLY LIME CONCRETE LAD IN SLOPE WITH CRUD OIL.

COLOUR INDEX	
PROPOSED	[Color Box]
ROAD	[Color Box]
BOUNDARY	[Color Box]
SEWER LINE	[Color Box]

SIGNATURE OF OWNER'S
H.Kalarasan

SIGNATURE OF LICENSED SURVEYOR
T. SARAVANAN, B.Arch.,
Registered Architect &
Class I Licensed Surveyor
Council Reg. No. CA/191/14340
Licence No. 261,
CORPORATION OF CHENNAI
No. 6, Venus Colony Second Street
Alwarpet, Chennai-600 018.